

#### A INSUALTION @ FND WALL

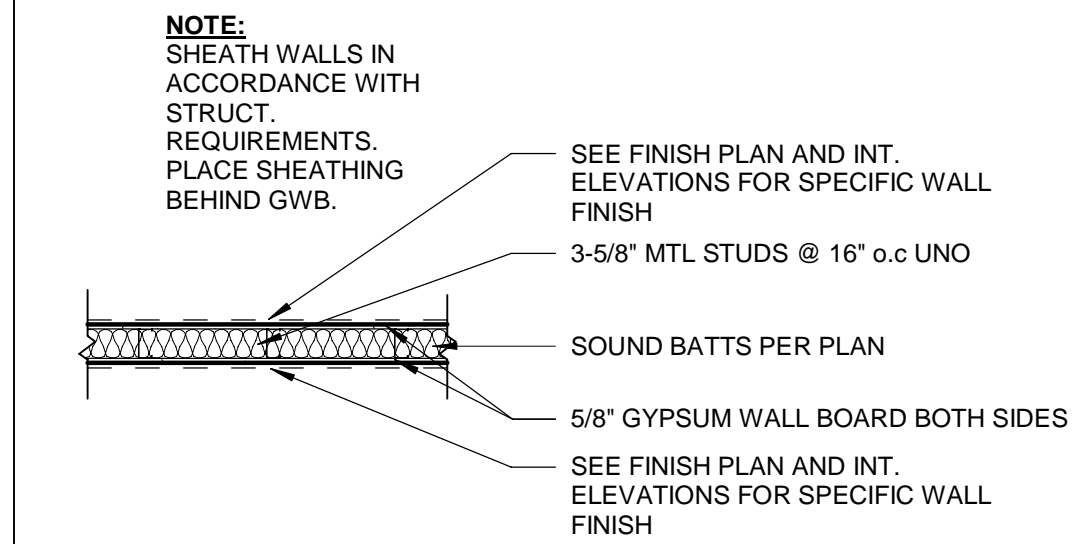

#### B 3-5/8" MTL STUD WALL

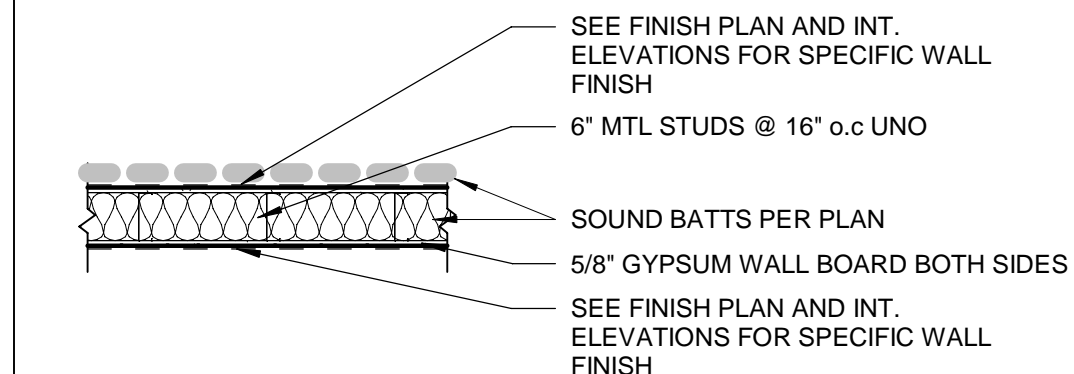

#### C 6" MTL STUD WALL

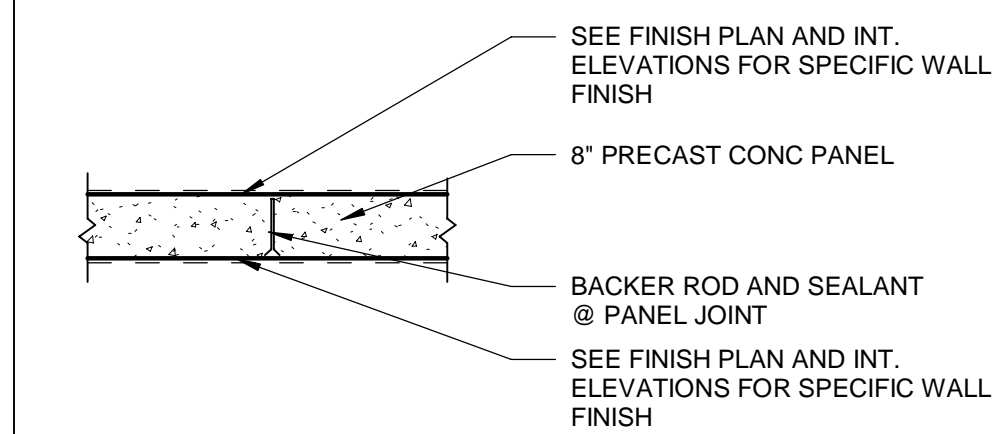

#### D 8" PRECAST CONCRETE

#### GENERAL WALL TYPES NOTES:

- IF NO INDICATION IS GIVEN FOR WALL STUD SPACING, ASSUME 16" o.c. VERIFY ALL SHEATHING, FASTENER, AND STUD SPACING REQUIREMENTS WITH STRUCTURAL REQUIREMENTS. IF DISCREPANCY, STRUCTURAL TAKES PRIORITY. IF DISCREPANCY EXISTS AT FIRE RATED ASSEMBLIES CONSULT ARCHITECT FOR CLARIFICATION PRIOR TO FRAMING.
- FIRE RATED ASSEMBLIES TO COMPLY WITH GA - 600 - 2012 FIRE RESISTANCE DESIGN MANUAL. SEE SECTION - 07 84 00 FOR ADDITIONAL REQUIREMENTS.
- HEAVY DASHED LINE IN PLAN INDICATES SOUND BATT INSULATION. ALL ACOUSTICALLY RATED ASSEMBLIES TO EXTEND TO BOTTOM OF STRUCTURE. SUBSTITUTE 5/8" TILE BACKER BOARD AT ALL TILE LOCATIONS. COORDINATE WITH ADD ALT #2.

TAG INDICATES FULL-HEIGHT WALL; EXTEND TO BOTTOM OF STRUCTURE AND TERMINATE

TAG INDICATES PARTIAL-HEIGHT WALL; EXTEND TO HEIGHT INDICATED IN TAG. IF NO HEIGHT IS INDICATED EXTEND 2' ABOVE FINISHED CEILING

Wall Types  
1/2" = 1'-0"

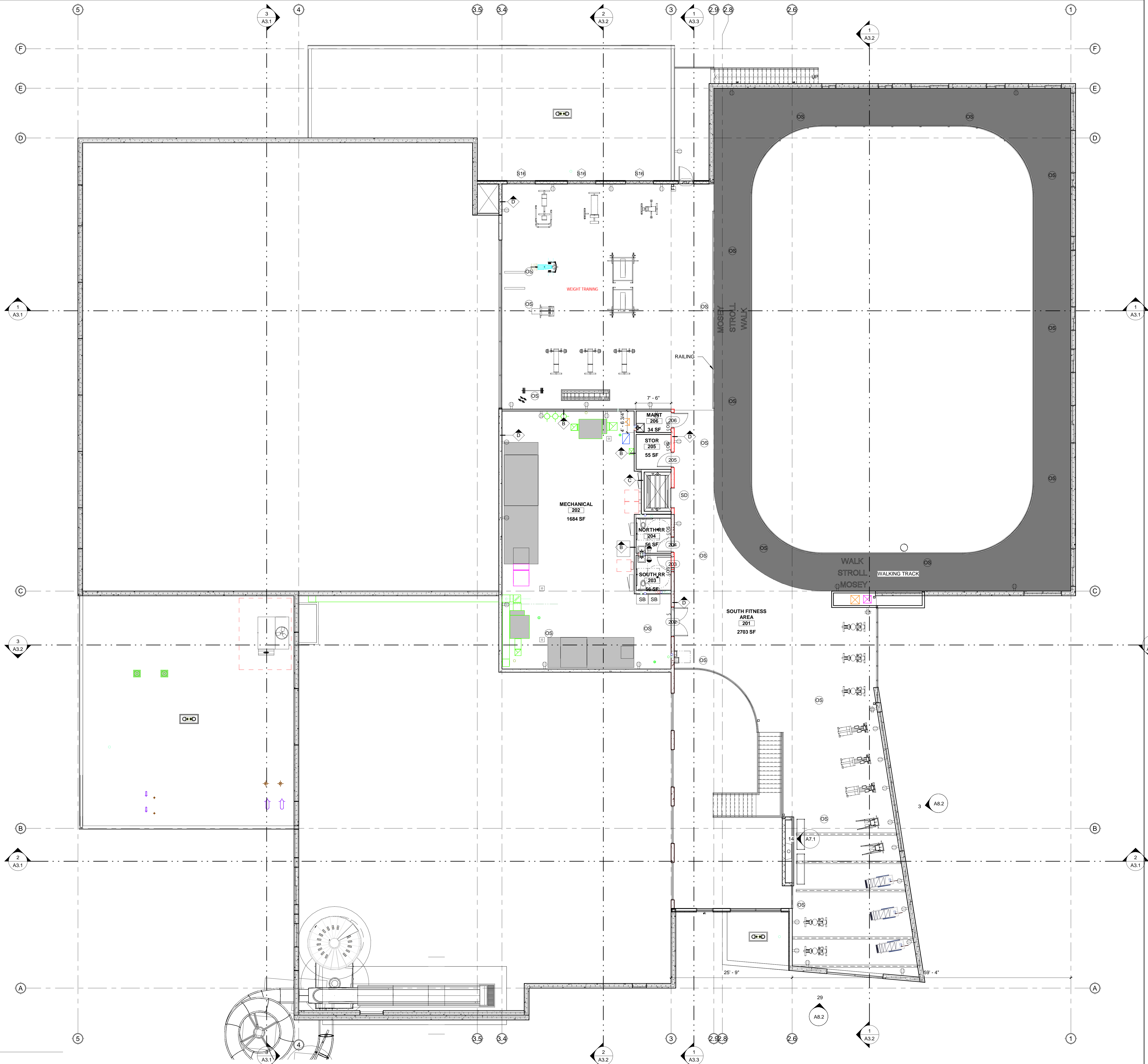

LEVEL 2  
1/8" = 1'-0"

LPW

ARCHITECTURE

www.lpwarearchitecture.com  
PHONE | 406.771.0770  
15 FIFTH ST. SOUTH  
GREAT FALLS | MT 59401

PRELIMINARY  
NOT FOR  
CONSTRUCTION

Indoor Aquatic and Recreation Facility  
Great Falls, Montana

FLOOR PLAN LEVEL 2

Revision Schedule		
No.	Revision	Date

Submittals		
No.	100% DD SUBMITTAL	Date

THIS DRAWING IS THE PROPERTY OF THE ARCHITECT. IT HAS BEEN PREPARED SPECIFICALLY FOR THIS SITE AND IS NOT TO BE REPRODUCED OR USED FOR ANY OTHER PURPOSES, LOCATION, OR OWNER WITHOUT WRITTEN CONSENT OF THE ARCHITECT. © 2019 LPW ARCHITECTURE, P.C.

DESIGNED BY:	Author
CHECKED BY:	Checker
DATE:	05/01/2021
PROJECT NUMBER:	20-019
SHEET NUMBER:	A1.2