

ORDINANCE 3096

AN ORDINANCE ASSIGNING A ZONING CLASSIFICATION OF PUD PLANNED UNIT DEVELOPMENT DISTRICT TO NORTHVIEW ADDITION, PHASE 8, IN THE SE¼ SECTION 25, TOWNSHIP 21 NORTH, RANGE 3 EAST, P.M.M., CASCADE COUNTY, MONTANA

\* \* \* \* \*

WHEREAS, Jim Workman Construction Co., has petitioned the City of Great Falls to annex Northview Addition, Phase 8 consisting of ±2.652 acres, located in the SE¼ of Section 25, Township 21 North, Range 3 East, P.M.M., Cascade County, Montana; and,

WHEREAS, Jim Workman Construction Co., has petitioned Northview Addition, Phase 8, be assigned a zoning classification of PUD Planned unit development district, upon annexation to the City; and,

WHEREAS, notice of assigning said zoning classifications to Northview Addition, Phase 8, was published in the *Great Falls Tribune* advising that a public hearing on this zoning designation would be held on the 7<sup>th</sup> day of August, 2012, before final passage of said Ordinance herein; and,

WHEREAS, following said public hearing, it was found and decided that the said zoning designation be made,

NOW THEREFORE, BE IT ORDAINED BY THE COMMISSION OF THE CITY OF GREAT FALLS, STATE OF MONTANA:

Section 1. It is determined that the herein requested zoning designation will meet the criteria and guidelines cited in Section 76-2-304 Montana Code Annotated, and Section 17.16.40.030 of the Unified Land Development Code of the City of Great Falls.

Section 2. That the zoning classification of Northview Addition, Phase 8, be designated as PUD Planned unit development district, subject to the building envelopes and setbacks attached hereto as Attachment "A" and by this reference made a part hereof.

Section 3. This ordinance shall be in full force and effect thirty (30) days after its passage and adoption by the City Commission or upon filing in the office of the Cascade County Clerk and Recorder the resolution annexing Northview Addition, Phase 8, into the corporate limits of the City of Great Falls, Montana, whichever event shall occur later.

APPROVED by the City Commission of the City of Great Falls, Montana on first reading  
July 17, 2012.

\_\_\_\_\_  
Michael J. Winters, Mayor

ATTEST:

\_\_\_\_\_  
Lisa Kunz, City Clerk

(CITY SEAL)

APPROVED FOR LEGAL CONTENT:

\_\_\_\_\_  
James W. Santoro, City Attorney

State of Montana    )  
County of Cascade  : ss  
City of Great Falls )

I, Lisa Kunz, City Clerk of the City of Great Falls, Montana, do certify that I did post as required by law and as prescribed and directed by the Commission, Ordinance 3096 in three conspicuous places within the limits of said City to-wit:

On the Bulletin Board, first floor, Civic Center Building;  
On the Bulletin Board, first floor, Cascade County Court House;  
On the Bulletin Board, Great Falls Public Library

\_\_\_\_\_  
Lisa Kunz, City Clerk

(CITY SEAL)

Attachment A  
Ordinance 3096

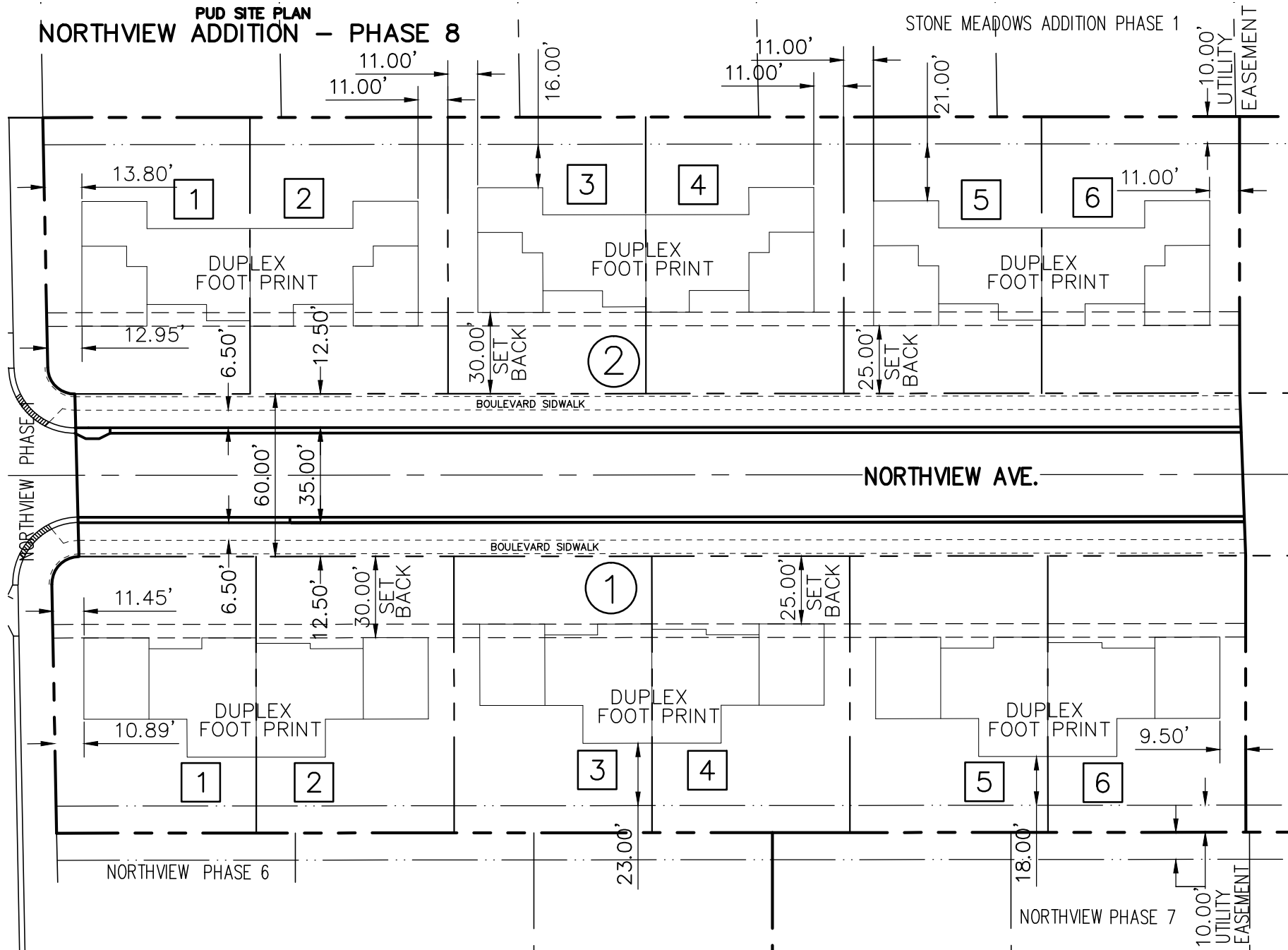

- Lot size range: 7,446' to 7,673'
- Minimum lot width: 73 ft.
- Lot proportion for newly created lots (max depth to width): 2.5:1
- Maximum building height of principal building: 35 ft.
- Maximum building height of accessory detached buildings: 24', but may not be higher than the uppermost elevation of the principal building.
- Front Yard Setback: 25 ft.
- Side Yard Setback: Principal Buildings: 6 ft. on detached side; 0 ft. on attached side
- Side Yard Setback: Accessory Buildings: 2 ft. and must meet building code
- Rear Yard Setback: 10 ft.
- Maximum lot coverage of principal and accessory buildings: Corner lot: 55%; Other lots: 50%

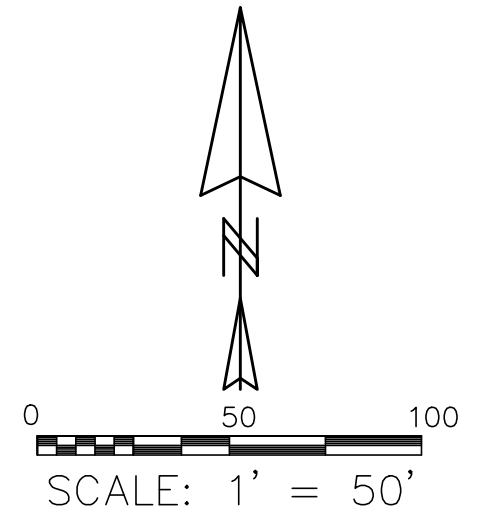

**WOITH ENGINEERING, INC.**  
**ENGINEERS & SURVEYORS**  
P.O. BOX 7326, GREAT FALLS, MONTANA 59406