

RESOLUTION 10550

A RESOLUTION BY THE CITY COMMISSION OF THE CITY OF GREAT FALLS, MONTANA, TO EXTEND THE BOUNDARIES OF THE CITY OF GREAT FALLS TO INCLUDE LOT 12-A, BLOCK 13 OF COUNTRY CLUB ADDITION LOCATED IN SECTION 14, TOWNSHIP 20 NORTH, RANGE 3 EAST, P.M.M., CASCADE COUNTY, MONTANA IN ACCORDANCE WITH THE PROVISION OF SECTION 7-2-4601, MONTANA CODE ANNOTATED.

* * * * *

WHEREAS, the City of Great Falls is a city incorporated under the laws of the State of Montana, and having a population of more than ten thousand (10,000) is a city of the first class; and

WHEREAS, there is contiguous to said City, but without the boundaries thereof, certain tracts of land situated in the County of Cascade, State of Montana, and described as follows:

Lot 12-A, Block 13 of the Country Club Addition, Section 14, T20N, R3E, P.M.M., Cascade County, Montana;

all as shown on the map attached hereto marked "Exhibit A", and by this reference made a part hereof; and

WHEREAS, Section 7-2-4601, Montana Code Annotated, provides that whenever the owner of real property contiguous to any incorporated city of the first class petition to have said property made a part of the municipal corporation, such land may be embraced within the corporate limits thereof and the boundaries of such city of the first class extended so as to include the same; and

WHEREAS, Estate of Sharon C. Wilson, the property owner of the hereinabove described property has submitted a petition to have the subject property annexed to the City of Great Falls; and

WHEREAS, the Great Falls Planning Advisory Board/Zoning Commission conducted a public hearing on June 11, 2024, to consider said annexation and assignment of zoning of R-2 Single-family Medium Density district and, at the conclusion of said hearing, passed a motion recommending the City Commission annex and assign said zoning to the property legally described as Lot 12-A, Block 13 of the Country Club Addition, Section 14, T20N, R3E, P.M.M., Cascade County, Montana; and,

WHEREAS, the City Commission finds that it is to the best interest of the City of Great Falls and its inhabitants to proceed with the incorporation of said territory into the City of Great Falls; and

WHEREAS, the City Commission adopted Resolution 10388 to authorize and direct City staff to update the appropriate boundaries of neighborhood council district 1 to include the subject properties.

WHEREAS, all of the proceedings herein have been conducted in strict compliance with and in conformity to the laws of the Montana Code Annotated, Title 7, Chapter 2, Part 46, Annexation by Petition, and all conditions, acts, and actions required to be performed precedent to and in the passage and adoption of this resolution have been properly and legally done, and performed.

NOW, THEREFORE, BE IT RESOLVED BY THE CITY COMMISSION OF THE CITY OF GREAT FALLS, MONTANA:

That the boundaries of the City of Great Falls, Montana, be, and the same are hereby extended so as to embrace and include within the corporate limits of said city, all of the land hereinabove described, included as Lot 12-A, Block 13 of the Country Club Addition, Section 14, T20N, R3E, P.M.M., Cascade County, Montana; as shown on attached "Exhibit A."

BE IT FURTHER RESOLVED BY THE CITY COMMISSION OF THE CITY OF GREAT FALLS, MONTANA:

That the Cascade County Clerk and Recorder is hereby authorized and directed to change the appropriate boundaries of the City of Great Falls, Montana, to include said tract of land; and

That this Resolution shall become effective from and after the date of the filing of said document in the office of the Cascade County Clerk and Recorder.

PASSED AND ADOPTED by the City Commission of the City of Great Falls, Montana, on this 6th day of August, 2024.

Cory Reeves, Mayor

ATTEST:

Lisa Kunz, City Clerk



(SEAL OF CITY)

APPROVED FOR LEGAL CONTENT:

David Dennis, City Attorney

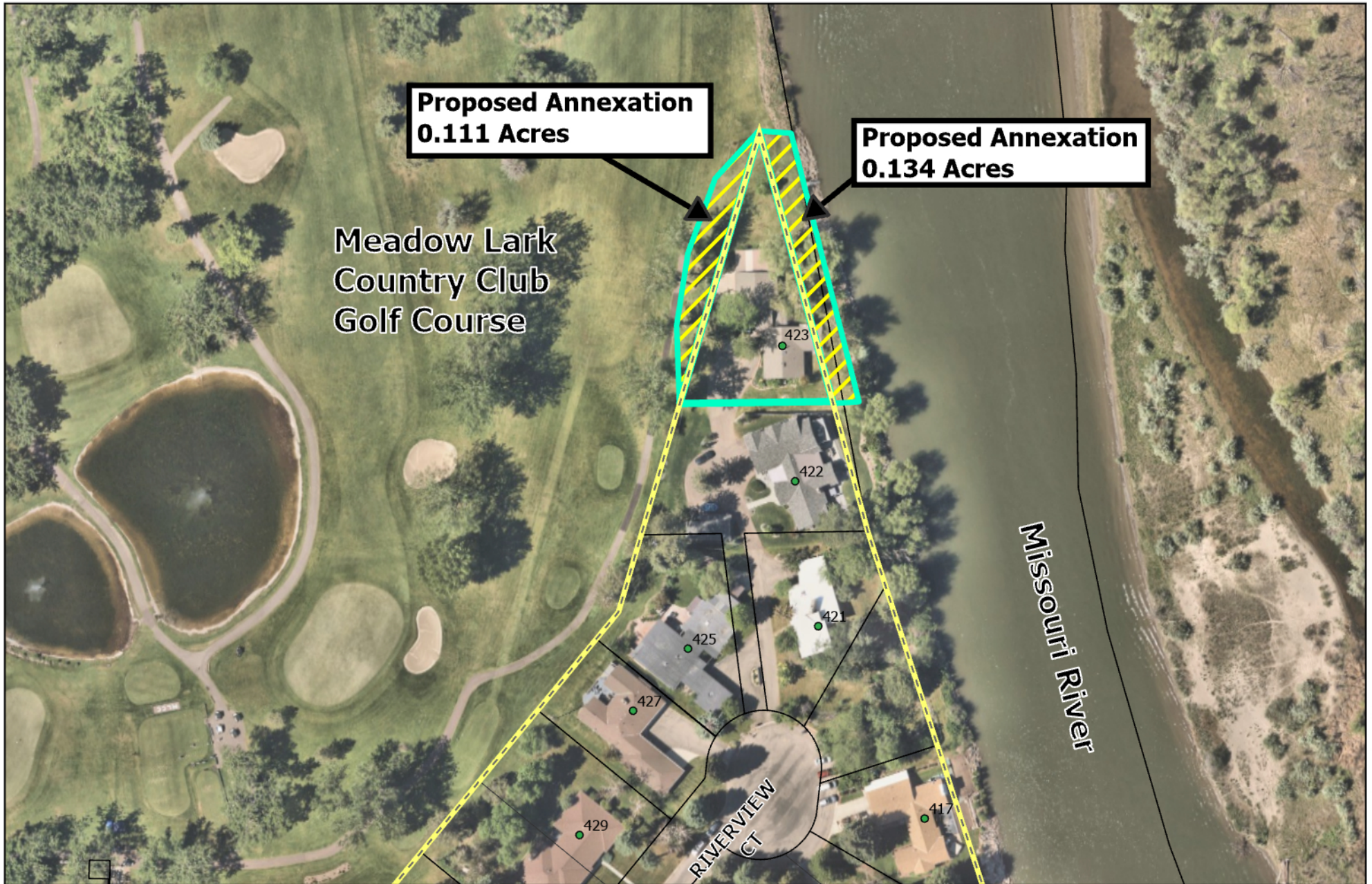
Resolution 10550 - Exhibit A



-  City Limit
-  Resolution 10550 - Proposed Annexation
-  Parcels

0 100 200 400 Feet

