

**RESOLUTION 10378**

**A RESOLUTION BY THE CITY COMMISSION OF THE CITY OF GREAT FALLS, MONTANA, TO EXTEND THE BOUNDARIES OF THE CITY OF GREAT FALLS TO INCLUDE THE SOUTH 153.4 FEET OF THE N1/2 SW1/4 SW1/4 NW1/4 EXCEPTING THE WEST 30.0 FEET WHICH IS COUNTY ROAD IN SECTION 35, T21N, R3E, P.M.M., CASCADE COUNTY, MONTANA AND THE ADJOINING RIGHT-OF-WAY OF 6TH STREET NW AND THE ADJOINING RIGHT-OF-WAY OF SKYLINE DRIVE NW EXTENDED TO THE WEST RIGHT-OF-WAY LINE OF 6TH STREET NW IN ACCORDANCE WITH THE PROVISION OF SECTION 7-2-4601, MONTANA CODE ANNOTATED.**

\* \* \* \* \*

**WHEREAS**, the City of Great Falls is a city incorporated under the laws of the State of Montana, and having a population of more than ten thousand (10,000) is a city of the first class; and

**WHEREAS**, there is contiguous to said City, but without the boundaries thereof, a certain tract of land situated in the County of Cascade, State of Montana, and described as follows:

The south 153.4 feet of the N1/2 SW1/4 SW1/4 NW1/4 excepting the West 30.0 feet which is County road in Section 35, T21N, R3E, P.M.M., Cascade County, Montana, and also the adjoining right-of-way of 6th Street NW and the adjoining right-of-way of Skyline Drive NW extended to the west right-of-way line of 6th Street NW; and,

all as shown on the map attached hereto marked "Exhibit A", and by this reference made a part hereof; and

**WHEREAS**, Section 7-2-4601, Montana Code Annotated, provides that whenever the owners of real property contiguous to any incorporated city of the first class petition to have said property made a part of the municipal corporation, such lands may be embraced within the corporate limits thereof and the boundaries of such city of the first class extended so as to include the same; and

**WHEREAS**, Skyline Heights, LLC, the owner of the hereinabove described property has submitted a petition to have the subject property annexed to the City of Great Falls; and

**WHEREAS**, the Great Falls Planning Advisory Board/Zoning Commission conducted a public hearing on October 13, 2020, to consider said annexation and assignment of zoning of R-6 Multi-family High Density district and, at the conclusion of said hearing, passed a motion recommending the City Commission annex and assign said zoning to the property legally described as the south 153.4 feet of the N1/2 SW1/4 SW1/4 NW1/4 excepting the West 30.0 feet which is County road in Section 35, T21N, R3E, P.M.M., Cascade County, Montana, and also the adjoining right-of-way of 6th Street NW and the adjoining right-of-way of Skyline Drive NW extended to the west right-of-way line of 6th Street NW; and,

**WHEREAS**, the City Commission finds that it is to the best interest of the City of Great Falls and its inhabitants to proceed with the incorporation of said territory into the City of Great Falls; and

**WHEREAS**, all of the proceedings herein have been conducted in strict compliance with and in conformity to the laws of the Montana Code Annotated, Title 7, Chapter 2, Part 46, Annexation by Petition, and all conditions, acts, and actions required to be performed precedent to and in the passage and adoption of this resolution have been properly and legally done, and performed.

**NOW, THEREFORE, BE IT RESOLVED BY THE CITY COMMISSION OF THE CITY OF GREAT FALLS, MONTANA:**

That the boundaries of the City of Great Falls, Montana, be, and the same are hereby extended so as to embrace and include within the corporate limits of said city, all of the land hereinabove described, included as: “The south 153.4 feet of the N1/2 SW1/4 SW1/4 NW1/4 excepting the West 30.0 feet which is County road in Section 35, T21N, R3E, P.M.M., Cascade County, Montana, and also the adjoining right-of-way of 6th Street NW and the adjoining right-of-way of Skyline Drive NW extended to the west right-of-way line of 6th Street NW” as shown on attached “Exhibit A.”

**BE IT FURTHER RESOLVED BY THE CITY COMMISSION OF THE CITY OF GREAT FALLS, MONTANA:**

That the Cascade County Clerk and Recorder is hereby authorized and directed to change the appropriate boundaries of the City of Great Falls, Montana, to include said tract of land; and

That this Resolution shall become effective from and after the date of the filing of said document in the office of the Cascade County Clerk and Recorder.

PASSED AND ADOPTED by the City Commission of the City of Great Falls, Montana, on this 1st day of December, 2020.

---

Bob Kelly, Mayor

ATTEST:

---

Darcy Dea, Deputy City Clerk

(SEAL OF CITY)

APPROVED FOR LEGAL CONTENT:

---

Sara R. Sexe, City Attorney

# Resolution 10378 Exhibit A

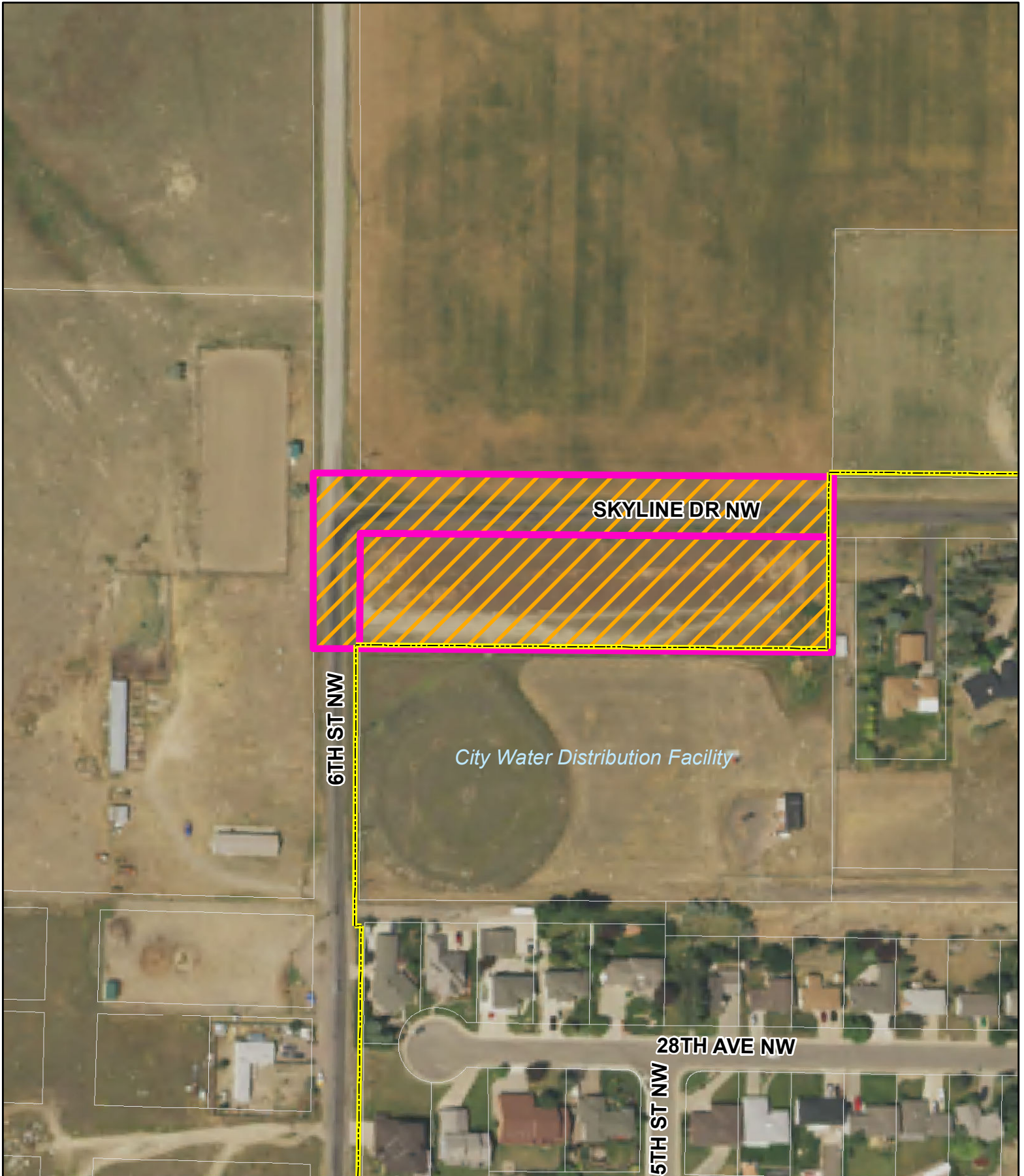

Resolution 10378 - Proposed Annexation



City Limits

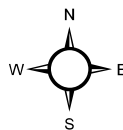

0 50 100 200 Feet