

RESOLUTION 10180

A RESOLUTION BY THE CITY COMMISSION OF THE CITY OF GREAT FALLS, MONTANA, TO EXTEND THE BOUNDARIES OF THE CITY OF GREAT FALLS TO INCLUDE TRACT 1A OF TRACT 1 OF COS 3347, LOCATED IN THE NE¼ AND SE¼ SECTION 21, TOWNSHIP 20 NORTH, RANGE 3 EAST, PMM, CASCADE COUNTY, MONTANA, AND ADJOINING RIGHTS-OF-WAY, IN ACCORDANCE WITH THE PROVISION OF SECTION 7-2-4601, MONTANA CODE ANNOTATED; ALL AS SHOWN ON THE MAP ATTACHED HERETO MARKED ATTACHMENT "A" AND BY THIS REFERENCE MADE A PART HEREOF.

* * * * *

WHEREAS, the City of Great Falls is a city incorporated under the laws of the State of Montana, and having a population of more than ten thousand (10,000) is a city of the first class; and,

WHEREAS, there is contiguous to said City, but without the boundaries thereof, a certain tract of land and adjoining public rights-of-way situated in the County of Cascade, State of Montana, and described as follows:

Tract 1A of Tract 1 of COS 3347 located in the NE ¼ and SE ¼ Section 21, Township 20 North, Range 3 East, PMM, Cascade County, Montana; and,

Adjoining portions of the right-of-way of Interstate 15 and 31st Street Southwest

all as shown on the map attached hereto marked Attachment "A", and by this reference made a part hereof; and,

WHEREAS, Section 7-2-4601, Montana Code Annotated, provides that whenever the owners of real property contiguous to any incorporated city of the first class petition to have said property made a part of the municipal corporation, such lands may be

embraced within the corporate limits thereof and the boundaries of such city of the first class extended so as to include the same; and,

WHEREAS, the owner of the hereinabove described property has submitted a petition to have the subject property annexed to the City of Great Falls; and,

WHEREAS, Section 7-2-4211 Montana Code Annotated, provides that whenever a property owner petitions to annex to a municipality, the municipality shall include the full width of any public streets or roads, including the rights-of-way, that are adjacent to the property being annexed;

WHEREAS, the City Commission finds that it is to the best interest of the City of Great Falls and its inhabitants to proceed with the incorporation of said territory into the City of Great Falls; and,

WHEREAS, all of the proceedings herein have been conducted in strict compliance with and in conformity to the laws of the Montana Code Annotated, Title 7, Chapter 2, Part 46, Annexation by Petition, and all conditions, acts, and actions required to be performed precedent to and in the passage and adoption of this resolution have been properly and legally done, and performed.

NOW, THEREFORE, BE IT RESOLVED BY THE COMMISSION OF THE CITY OF GREAT FALLS, MONTANA:

That the boundaries of the City of Great Falls, Montana, be, and the same are hereby extended so as to embrace and include within the corporate limits of said city, all of the land hereinabove described, included as: "Tract 1A of Tract 1 of COS 3347 located in the NE ¼ and SE ¼ Section 21, Township 20 North, Range 3 East, PMM, Cascade County, Montana," and adjacent rights-of-way, as shown on attached Exhibit "A."

BE IT FURTHER RESOLVED BY THE COMMISSION OF THE CITY OF GREAT FALLS, MONTANA:

That the Cascade County Clerk and Recorder is hereby authorized and directed to change the appropriate boundaries of the City of Great Falls, Montana, to include said tract of land and adjacent rights-of-way; and,

That this Resolution shall become effective from and after the date of the filing of said document in the office of the Cascade County Clerk and Recorder.

PASSED AND ADOPTED by the City Commission of the City of Great Falls,
Montana, on this 4th day of April, 2017.

Bob Kelly, Mayor

ATTEST:

Lisa Kunz, City Clerk

(SEAL OF CITY)





APPROVED FOR LEGAL CONTENT:

Sara R. Sexe, City Attorney

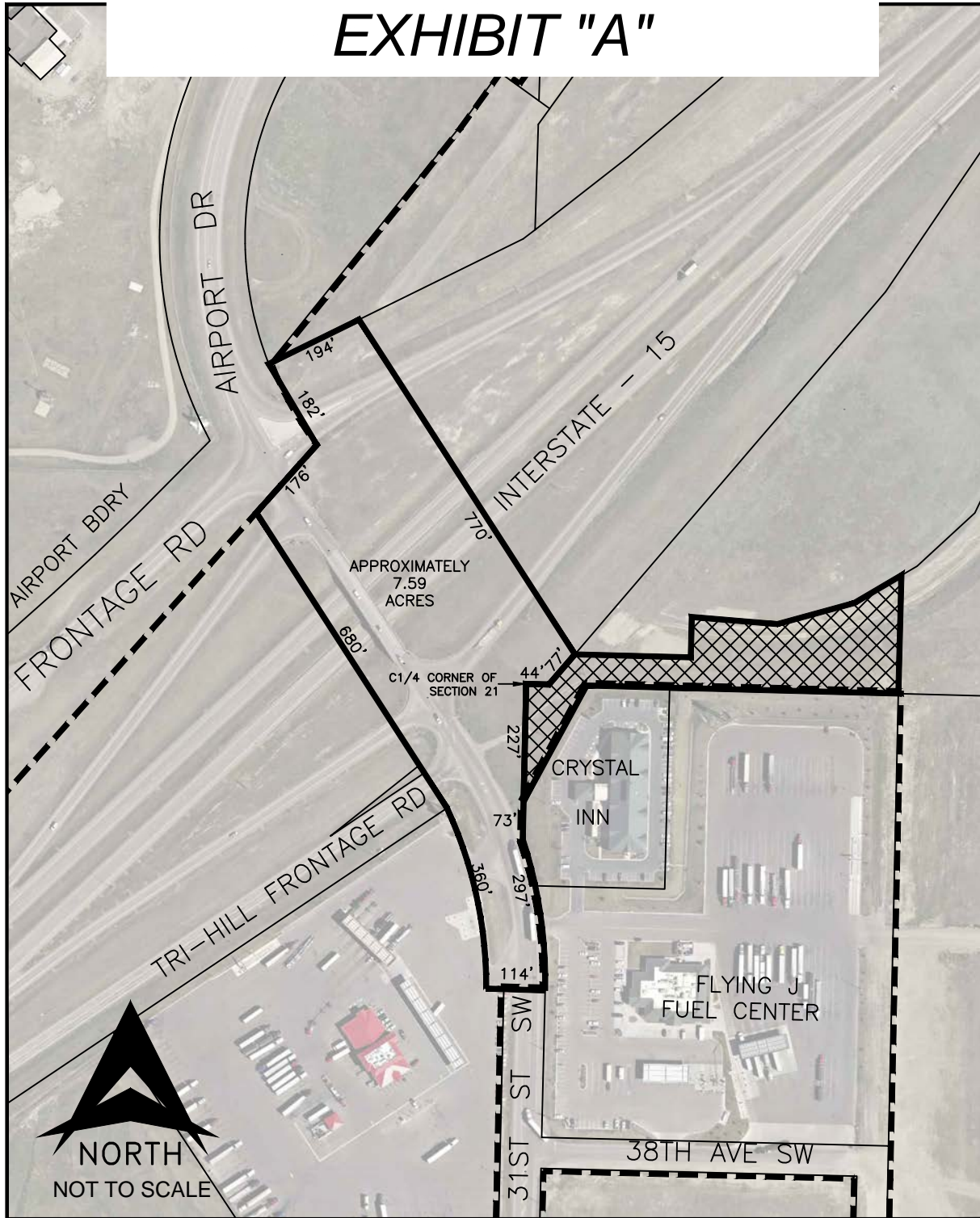
RESOLUTION 10180

EXHIBIT "A"



- 
TRACT 1A OF TRACT 1 OF CERTIFICATE OF SURVEY 3347 LOCATED IN THE NE $\frac{1}{4}$ AND SE $\frac{1}{4}$ SECTION 21, TOWNSHIP 20 NORTH, RANGE 3 EAST, PMM, CASCADE COUNTY, MONTANA
- 
ABUTTING PORTIONS OF INTERSTATE 15 AND 31ST STREET SOUTHWEST
- 
CITY LIMITS
- 
TRACTS OF LAND