

RESOLUTION 9915

A RESOLUTION BY THE CITY COMMISSION OF THE CITY OF GREAT FALLS, MONTANA, TO EXTEND THE BOUNDARIES OF SAID CITY TO INCLUDE NORTHVIEW ADDITION PHASE 5, LOCATED IN THE SE1/4 OF SECTION 25, TOWNSHIP 21 NORTH, RANGE 3 EAST, P.M.M., CASCADE COUNTY, MONTANA, MORE PARTICULARLY DESCRIBED HEREINBELOW; ALL AS SHOWN ON THE MAP ATTACHED HERETO MARKED ATTACHMENT "A" AND BY THIS REFERENCE MADE A PART HEREOF.

\* \* \* \* \*

WHEREAS, the City of Great Falls is a city incorporated under the laws of the State of Montana, and having a population of more than ten thousand (10,000) is a city of the first class; and,

WHEREAS, there is contiguous to said City, but without the boundaries thereof, certain tracts or parcels of land situated in the County of Cascade, State of Montana, and described as follows:

Northview Addition Phase 5, located in the SE1/4 of Section 25, Township 21 North, Range 3 East, Cascade County, Montana, and containing 3.276 acres,

all as shown on the map attached hereto marked Attachment "A" and by this reference made a part hereof and according to the final plat of Northview Addition Phase 5; and,

WHEREAS, Section 7-2-4601, Montana Code Annotated, provides that whenever the owners of real property contiguous to any incorporated city of the first class petition to have said property made a part of the municipal corporation, such lands may be embraced within the corporate limits thereof and the boundaries of such city of the first class extended so as to include the same; and,

WHEREAS, the owner of the hereinabove described property has submitted a petition to have said property annexed to the City of Great Falls.

NOW, THEREFORE, the City Commission now finds that it is to the best interest of the City of Great Falls and its inhabitants to proceed with the incorporation of said territory into the City of Great Falls; and,

WHEREAS, all of the proceedings herein have been conducted in strict compliance with and in conformity to the law and constitution of the State of Montana, and all conditions, acts, and things required to be done precedent to and in the passage and adoption of this resolution have been properly and legally done, and performed;

NOW, THEREFORE, BE IT RESOLVED BY THE COMMISSION OF THE CITY OF GREAT FALLS, MONTANA;

That the boundaries of the City of Great Falls, Montana, be and the same are hereby extended so as to embrace and include within the corporate limits of said city all of the land hereinabove described, included as: "NORTHVIEW ADDITION PHASE 5, LOCATED IN THE SE1/4 OF SECTION 25, TOWNSHIP 21 NORTH, RANGE 3 EAST, P.M.M., CASCADE COUNTY, MONTANA."

BE IT FURTHER RESOLVED BY THE COMMISSION OF THE CITY OF GREAT FALLS, MONTANA:

That the Cascade County Clerk and Recorder is hereby authorized and directed to change the appropriate district boundaries of the City of Great Falls, Montana, to include said tract of land; and,

That this Resolution shall become effective from and after the date of the filing of said document in the office of the Cascade County Clerk and Recorder.

PASSED AND ADOPTED by the City Commission of the City of Great Falls, Montana, on this 5<sup>th</sup> day of April, 2011.

\_\_\_\_\_  
Michael J. Winters, Mayor

ATTEST:

\_\_\_\_\_  
Lisa Kunz, City Clerk

(SEAL OF CITY)

APPROVED FOR LEGAL CONTENT:

---

James W. Santoro, City Attorney

# PLAT OF NORTHVIEW ADDITION — PHASE 5

## TO THE CITY OF GREAT FALLS

### A SUBDIVISION IN THE SE 1/4, SECTION 25, T21N, R3E., P.M. MT, CASCADE COUNTY, MONTANA

Attachment A

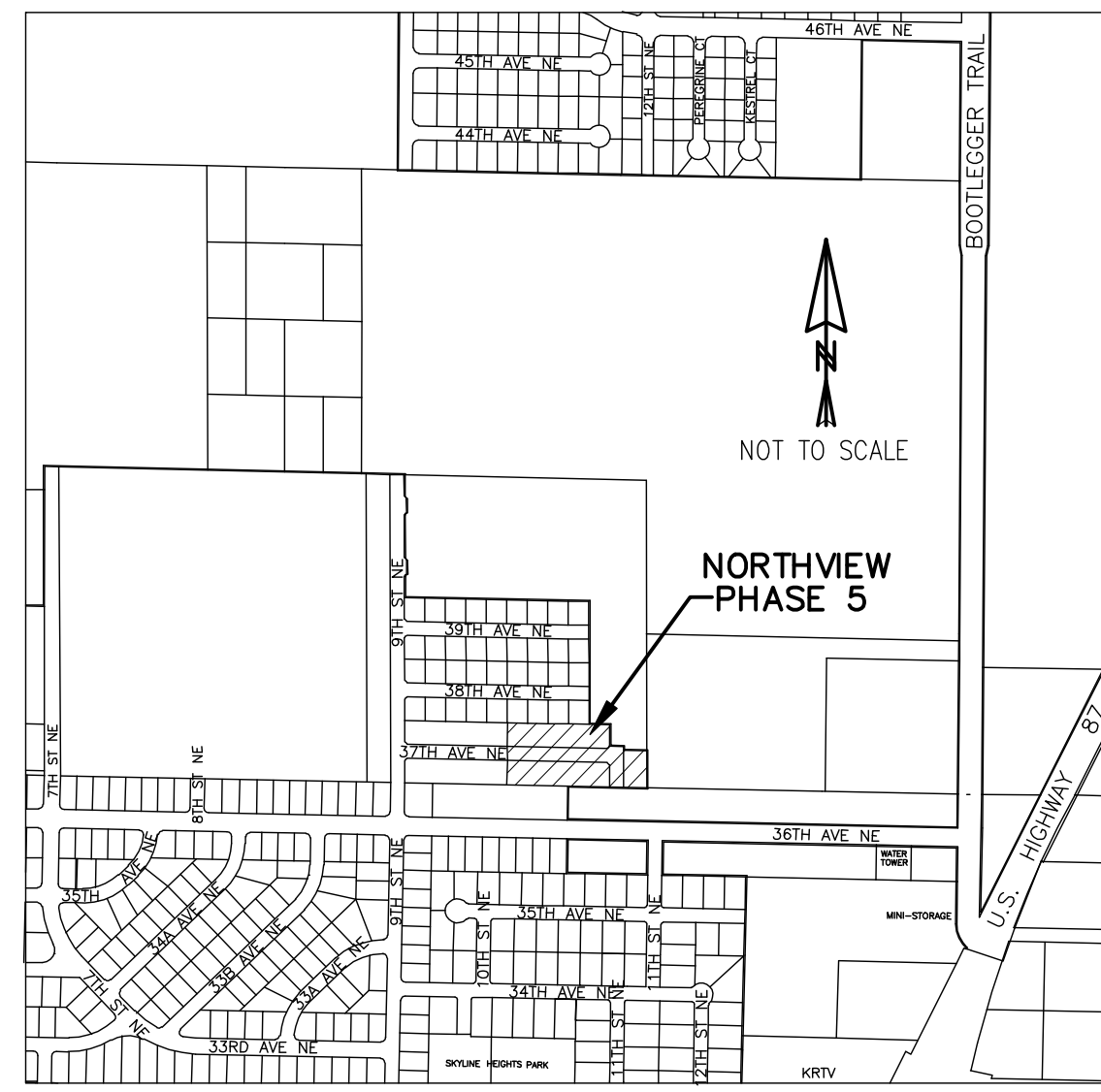

#### LEGEND

- SET 5/8" x 24" IRON PIN AND CAP
- FOUND IRON PIN AND CAP
- ⊕ STREET MONUMENT
- ① BLOCK NUMBER
- ① LOT NUMBER
- SF SQUARE FEET
- POB POINT OF BEGINNING
- ADDITION BOUNDARY
- NEW PROPERTY LINES
- EXISTING PROPERTY LINES
- EXISTING SECTION LINE
- STREET CENTER LINES
- FUTURE DEVELOPMENT
- UTILITY EASEMENTS

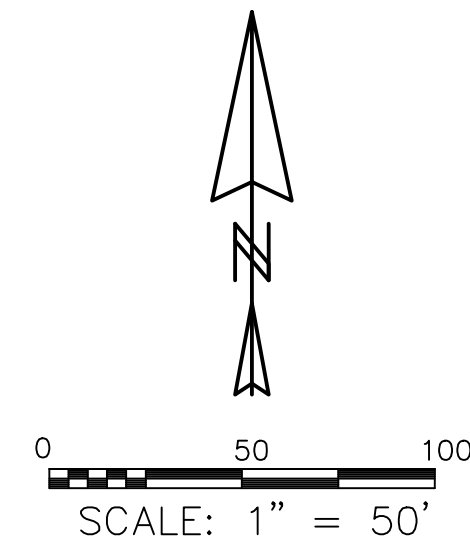

#### BASIS OF BEARING

BASIS OF BEARING IS TRUE NORTH BASED ON GEODETIC INVERSES USING SURVEY GRADE G.P.S. SYSTEM.

#### PHASE 5 AREAS

|         |            |                  |
|---------|------------|------------------|
| LOTS    | 105,862.41 | SF = 2.430 ACRES |
| STREETS | 36,830.35  | SF = 0.846 ACRES |
| TOTAL   | 142,692.76 | SF = 3.276 ACRES |

VICINITY MAP

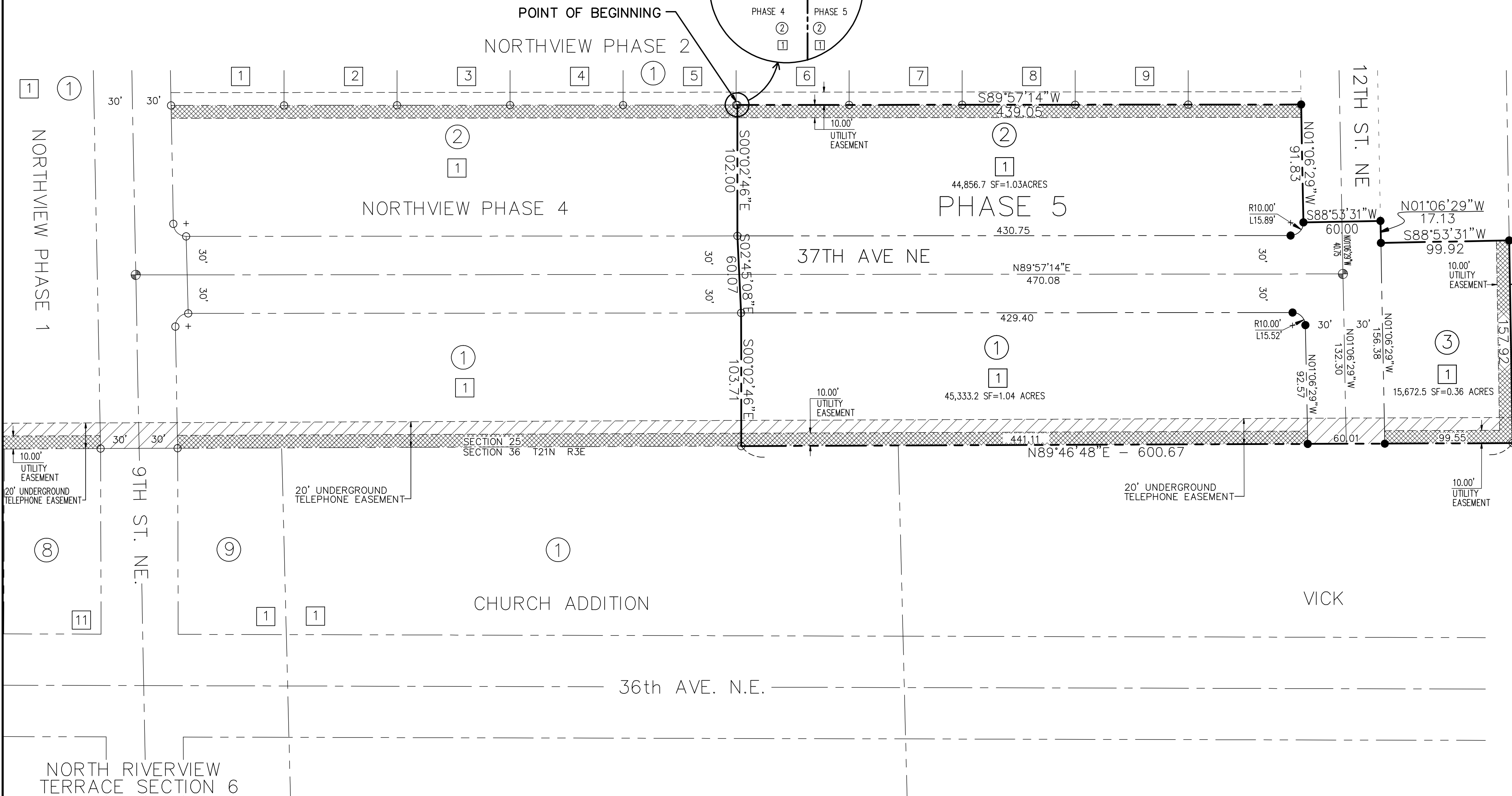

#### CERTIFICATE OF DEDICATION

We, the undersigned property owners, do hereby certify that we have caused to be surveyed and platted into lots, blocks, streets and avenues as shown by the attached plat, the tract of land to be known as the PLAT OF NORTHVIEW ADDITION - PHASE 5 to the City of Great Falls, a subdivision in the SE1/4, Section 25, T21N, R3E, P.M. MT, Cascade County, Montana, more fully described as follows:

Beginning at the northeast corner of Northview Addition Phase 4 to the City of Great Falls, Montana as filed in the office of the Clerk and Recorder of Cascade County Montana; thence 500'02'46"E, 102.00 feet; thence S02'45'08"E, 60.07 feet; thence S00'02'46"E, 103.71 feet; the first three courses being along the easterly boundary of said Northview Addition Phase 4; thence N89'46'48"E, 600.67 feet along the southerly boundary of Section 25, T21N, R3E, P.M. MT; thence N00'58'04"W, 157.92 feet; thence S88'53'31"W, 99.92 feet; thence N01'06'29"W, 17.13 feet along the easterly right of way of 12th Avenue Northeast; thence S88'53'31"W, 60.00 feet; thence N01'06'29"W, 91.83 feet along the westerly right of way of 12th Avenue Northeast; thence S89'57'14"W, 439.05 feet along the southerly boundary of Northview Addition Phase 2 to the City of Great Falls, Montana and thus to the POINT OF BEGINNING; containing 3.276 acres.

The above described tract of land is to be known and designated as the PLAT OF NORTHVIEW ADDITION - PHASE 5 to the City of Great Falls, Cascade County, Montana, and the land included in all streets and avenues shown on said plat are hereby granted and donated to the use of the public forever.

JIM WORKMAN CONSTRUCTION CO.

JIM WORKMAN, PRESIDENT

KATHLEEN WORKMAN, SEC. / TREAS.

STATE OF MONTANA )

County of Cascade )

On this \_\_\_\_\_ day of \_\_\_\_\_, 2010, before me, a Notary Public, in and for the State of Montana, personally appeared JIM WORKMAN & KATHLEEN WORKMAN, known to me to be the President and Sec./ Treas. respectively of the corporation above and are the persons who executed the foregoing Certificate of Dedication and they acknowledged to me that they executed the same.

SEAL

NOTARY PUBLIC, State of Montana  
Residing at Great Falls, Montana  
My Commission Expires \_\_\_\_\_

Print Notary Public Name

CERTIFICATE OF SURVEYOR

I, DALE E. SCHAEFFER, Professional Engineer and Land Surveyor, Montana Reg. No. 5206ES, do hereby certify that in May, 2010 I supervised the survey of the tract of land shown on the attached PLAT OF NORTHVIEW ADDITION - PHASE 5 to the City of Great Falls, Cascade County, Montana, as described in the Certificate of Dedication, and that the survey was made in accordance with the provisions of Title 76, Chapter 3, Part 4, MCA.

SEAL

DALE E. SCHAEFFER, PEELS  
Montana Reg. No. 5206ES

CERTIFICATE OF GREAT FALLS PLANNING BOARD

We, the undersigned, JOHN HARDING, President of the said Great Falls Planning Board, Great Falls, Cascade County, Montana, and MIKE HAYNES, Secretary of the Great Falls Planning Board, do hereby certify and attest that the accompanying PLAT OF NORTHVIEW ADDITION - PHASE 5 to the City of Great Falls, Cascade County, Montana, has been submitted to the said Great Falls Planning Board for examination by them and was found by them to conform to law and was approved at a meeting held on the \_\_\_\_\_ day of \_\_\_\_\_, 2010.

ATTEST:

JOHN HARDING, President, Great Falls Planning Board

MIKE HAYNES, Secretary of the Great Falls Planning Board

CERTIFICATE OF PUBLIC SERVICE DIRECTOR

I, JIM REARDEN, Public Service Director for the City of Great Falls, Montana, do hereby certify that I have examined the accompanying PLAT OF NORTHVIEW ADDITION - PHASE 5 to the City of Great Falls, Cascade County, Montana, and the survey that it represents, and I find the same conforms to the regulations governing the platting of land and to presently platted adjacent land, as near as circumstances will permit and I do hereby approve the same on this \_\_\_\_\_ day of \_\_\_\_\_, 2010.

JIM REARDEN, Public Service Director, City of Great Falls

CERTIFICATE OF CITY COMMISSION

I, GREGORY T. DOYON, City Manager of the City of Great Falls, Cascade County, Montana, do hereby certify that this PLAT OF NORTHVIEW ADDITION - PHASE 5 to the City of Great Falls, Cascade County, Montana, was duly examined and approved by the Commission of the City of Great Falls at its regular meeting held on the \_\_\_\_\_ day of \_\_\_\_\_, 2010.

GREGORY T. DOYON, City Manager, City of Great Falls, Montana

CERTIFICATE OF AVAILABILITY OF MUNICIPAL SERVICES

I, GREGORY T. DOYON, City Manager of the City of Great Falls, Cascade County, Montana, do hereby certify that the City Commission of the City of Great Falls, Montana, found that adequate municipal facilities for the supply of water and disposal of sewage and solid waste are available to the above described property, namely, the facilities of the City of Great Falls, Cascade County, Montana, and that this certificate is made pursuant to Section 76-4-124, MCA, thereby permitting the Clerk and Recorder of Cascade County, Montana to record the accompanying plat. Dated this \_\_\_\_\_ day of \_\_\_\_\_, 2010.

GREGORY T. DOYON, City Manager, City of Great Falls, Montana

CERTIFICATE ACCEPTING A CASH DONATION IN LIEU OF PARK DEDICATION

I, GREGORY T. DOYON, City Manager of the City of Great Falls, Cascade County, Montana, do hereby certify that the City Commission of the City of Great Falls, Montana, made the following order at a regular meeting held on the \_\_\_\_\_ day of \_\_\_\_\_, 2010, to-wit: "The City Commission found no necessity due to the size and location of the proposed residential subdivision for the setting aside or dedication of any park or playground within the platted area of the PLAT OF NORTHVIEW ADDITION - PHASE 5 to the City of Great Falls, Cascade County, Montana. It is hereby ordered by the Commission of the City of Great Falls, Cascade County, Montana, that a cash donation in the sum of \$\_\_\_\_\_ be accepted for the park fund in lieu of the land that would have been dedicated if a dedication were made, in accordance with Section 76-3-607(2), MCA. Dated this \_\_\_\_\_ day of \_\_\_\_\_, 2010."

GREGORY T. DOYON, City Manager, City of Great Falls, Montana

CERTIFICATE OF COUNTY TREASURER

I, JESS ANDERSON, County Treasurer of Cascade County, Montana, do hereby certify that I have examined the records covering the areas included in the accompanying PLAT OF NORTHVIEW ADDITION - PHASE 5 to the City of Great Falls, Cascade County, Montana, and find that the taxes on the same have been paid for the last five years. Dated this \_\_\_\_\_ day of \_\_\_\_\_, 2010.

JESS ANDERSON, Cascade County Treasurer