

RESOLUTION NO. 9442

A RESOLUTION OF INTENTION BY THE CITY COMMISSION OF THE CITY OF GREAT FALLS, MONTANA, TO EXTEND THE BOUNDARIES OF SAID CITY TO INCLUDE PARCEL MARK NO. 3I, SECTION 16, TOWNSHIP 20 NORTH, RANGE 4 EAST, P.M.M., CASCADE COUNTY, MONTANA, (PORTION OF TAYLOR ADDITION), DIRECTING NOTICE TO BE GIVEN BY THE CITY CLERK AS PROVIDED BY LAW.

● * * * * *

WHEREAS, the City of Great Falls is a city incorporated under the laws of the State of Montana, and having a population of more than ten thousand (10,000) is a city of the first class; and,

WHEREAS, there is contiguous to said City, but without the boundaries thereof, certain tracts or parcels of land situated in the County of Cascade, State of Montana, and described as follows:

Parcel Mark No. 3I, Section 16, Township 20 North, Range 4 East, P.M.M., Cascade County, Montana, and containing 1.035 acres, a significant portion of which is being platted as a part of Taylor Addition and the balance being added to Third Supplement to Rice Tract through an Amended Plat,

all as shown on the map attached hereto marked Exhibit "A" and by this reference made a part hereof; and,

WHEREAS, Section 7-2-4601, Montana Code Annotated, provides that whenever the owners of real property contiguous to any incorporated city of the first class petition to have said property made a part of the municipal corporation, such lands may be embraced within the corporate limits thereof and the boundaries of such city of the first class extended so as to include the same.

NOW, THEREFORE, BE IT RESOLVED BY THE COMMISSION OF THE CITY OF GREAT FALLS, MONTANA;

That in its judgment it will be to the best interest of said City of Great Falls and the inhabitants thereof that the boundaries of said City of Great Falls shall be extended so as to include: "PARCEL MARK NO. 3I, SECTION 16, TOWNSHIP 20 NORTH, RANGE 4 EAST, P.M.M., CASCADE COUNTY, MONTANA, (PORTION OF TAYLOR ADDITION)."

BE IT FURTHER RESOLVED BY SAID CITY COMMISSION: That Tuesday, the 4th day of January, 2005, at 7:00 P.M., in the Commission Chambers at the Great Falls Civic Center, Great Falls, Montana, be and the same is hereby set as the time and place for a public hearing at which time the Great Falls City Commission shall hear all persons and all things relative to the proposed annexation of "PARCEL MARK NO. 3I, SECTION 16, TOWNSHIP 20 NORTH, RANGE 4 EAST, P.M.M., CASCADE COUNTY, MONTANA, (PORTION OF TAYLOR ADDITION)."

BE IT FURTHER RESOLVED BY SAID CITY COMMISSION that the City Clerk of said City shall, at the aforesaid public hearing before the said City Commission and after expiration of a twenty (20) day period following the first publication of notice of passage of this Resolution, lay before the City Commission all communications in writing by her so received pertaining to said annexation.

PASSED AND ADOPTED by the City Commission of the City of Great Falls, Montana, on this 7th day of December, 2004.

Randall H. Gray, Mayor

ATTEST:

Carolyn M. Horst, Deputy City Clerk

(SEAL OF CITY)

Approved for legal content: City Attorney

State of Montana)
County of Cascade :ss
City of Great Falls)

I, Carolyn M. Horst, Deputy City Clerk of the City of Great Falls, Montana, do hereby certify that the foregoing Resolution No. 9442 was placed on its final passage by the Commission of the City of Great Falls, Montana, at a meeting thereof held on the 7th day of December, 2004, and approved by the Mayor of said City on the 7th day of December, 2004.





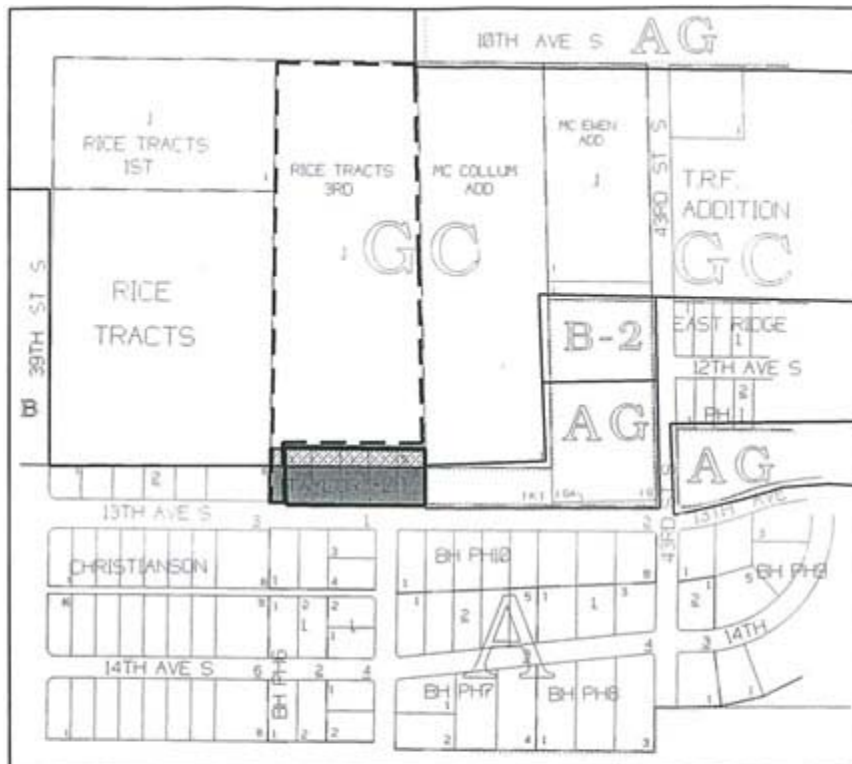

IN WITNESS WHEREOF, I have hereunto set my hand and affixed the Seal of said City this 7th day of December, 2004.

Carolyn M. Horst, Deputy City Clerk

(SEAL OF CITY)



VICINITY MAP

-  PROPOSED TAYLOR ADDITION
-  AREA REQUESTED TO BE ANNEX AND ZONED "A" RESIDENTIAL
-  AREA TO BE REZONED FROM GC TO "A" RESIDENTIAL
-  AMENDED PLAT 3RD SUPP. TO RICE TRACTS
-  EXISTING CITY LIMITS
-  ZONING DISTRICT BOUNDARY

CITY ZONING

- A- SINGLE FAMILY
- B- TWO FAMILY
- LB- LOCAL BUSINESS
- GC- GENERAL COMMERCIAL

COUNTY ZONING

- AG- AGRICULTURAL
- B-2- GENERAL BUSINESS



EXHIBIT "A"