

ORDINANCE 3151

AN ORDINANCE BY THE CITY COMMISSION OF THE CITY OF GREAT FALLS TO REZONE THE PROPERTY LEGALLY DESCRIBED AS WEST RIDGE ADDITION PHASES VII – XI, PREVIOUSLY KNOWN AS PERETTI ADDITION TRACT 2, LOCATED IN THE SE ¼ SECTION 26, TOWNSHIP 21 NORTH, RANGE 3 EAST, PM, CITY OF GREAT FALLS, CASCADE COUNTY, MONTANA, FROM R-3 SINGLE-FAMILY HIGH DENSITY DISTRICT TO PUD PLANNED UNIT DEVELOPMENT DISTRICT.

\* \* \* \* \*

WHEREAS, West Ridge Addition Phases VII – XI, previously known as Peretti Addition Tract 2, located in the SE ¼ Section 26, Township 21 North, Range 3 East, PM, City of Great Falls, Cascade County, Montana, are presently zoned R-3 Single-family high density residential district; and,

WHEREAS, the property owner, S & L Development, LLC, has petitioned the City of Great Falls rezone said property to PUD Planned unit development district; and,

WHEREAS, notice of assigning said zoning classification to the subject property was published in the *Great Falls Tribune* advising that a public hearing on this zoning designation would be held on the 21<sup>st</sup> day of February, 2017, before final passage of said Ordinance herein; and,

WHEREAS, following said public hearing, it was found and decided that the said rezoning designation be made; and,

WHEREAS, the zoning map amendment on said property meets the Basis of Decision requirements in the Official Code of the City of Great Falls, Section 17.16.40.030; and,

WHEREAS, the Great Falls Zoning Commission conducted a public hearing on December 13, 2016, to consider said rezoning from R-3 Single-family high density residential district to PUD Planned unit development district and at the conclusion of said hearing passed a motion recommending the City Commission rezone the property legally described as West Ridge Addition Phases VII – XI, previously known as Peretti Addition Tract 2, located in the SE ¼ Section 26, Township 21 North, Range 3 East, PM, City of Great Falls, Cascade County, Montana.

NOW, THEREFORE, BE IT RESOLVED BY THE COMMISSION OF THE CITY OF GREAT FALLS, MONTANA:

Section 1. It is determined that the herein requested rezoning will meet the criteria and guidelines cited in Section 76-2-304 Montana Code Annotated, and Section 17.16.40.030 of the Land Development Code of the City of Great Falls.

Section 2. That West Ridge Addition Phases VII – XI, previously known as Peretti Addition Tract 2, located in the SE ¼ Section 26, Township 21 North, Range 3 East, PM, City of Great Falls, Cascade County, Montana, be rezoned to PUD Planned unit development district, subject to the setbacks, and other development standards attached hereto as Attachment A, and by this reference made a part hereof, as well as all other applicable regulatory codes and ordinances.

Where the Official Code of the City of Great Falls regulations apply to a specific zoning district, the R-3 Single-family high density district regulations shall apply to the subject property where not in conflict with Attachment A.

Section 3. This ordinance shall be in full force and effect thirty (30) days after its passage and adoption by the City Commission.

ACCEPTED by the City Commission of the City of Great Falls, Montana on first reading January 3, 2016.

---

Bob Kelly, Mayor

ATTEST:

---

Lisa Kunz, City Clerk

(SEAL OF CITY)

APPROVED FOR LEGAL CONTENT:

---

Sara Sexe, City Attorney

State of Montana    )  
County of Cascade  : ss  
City of Great Falls )

I, Lisa Kunz, City Clerk of the City of Great Falls, Montana, do certify that I did post as required by law and as prescribed and directed by the City Commission, Ordinance 3151 in three conspicuous places within the limits of said City to-wit:

On the Bulletin Board, first floor, Civic Center Building;  
On the Bulletin Board, first floor, Cascade County Court House;  
On the Bulletin Board, Great Falls Public Library

(CITY SEAL)

---

Lisa Kunz, City Clerk

## Ordinance 3151 Attachment A PUD Development Standards for 2-unit Townhomes

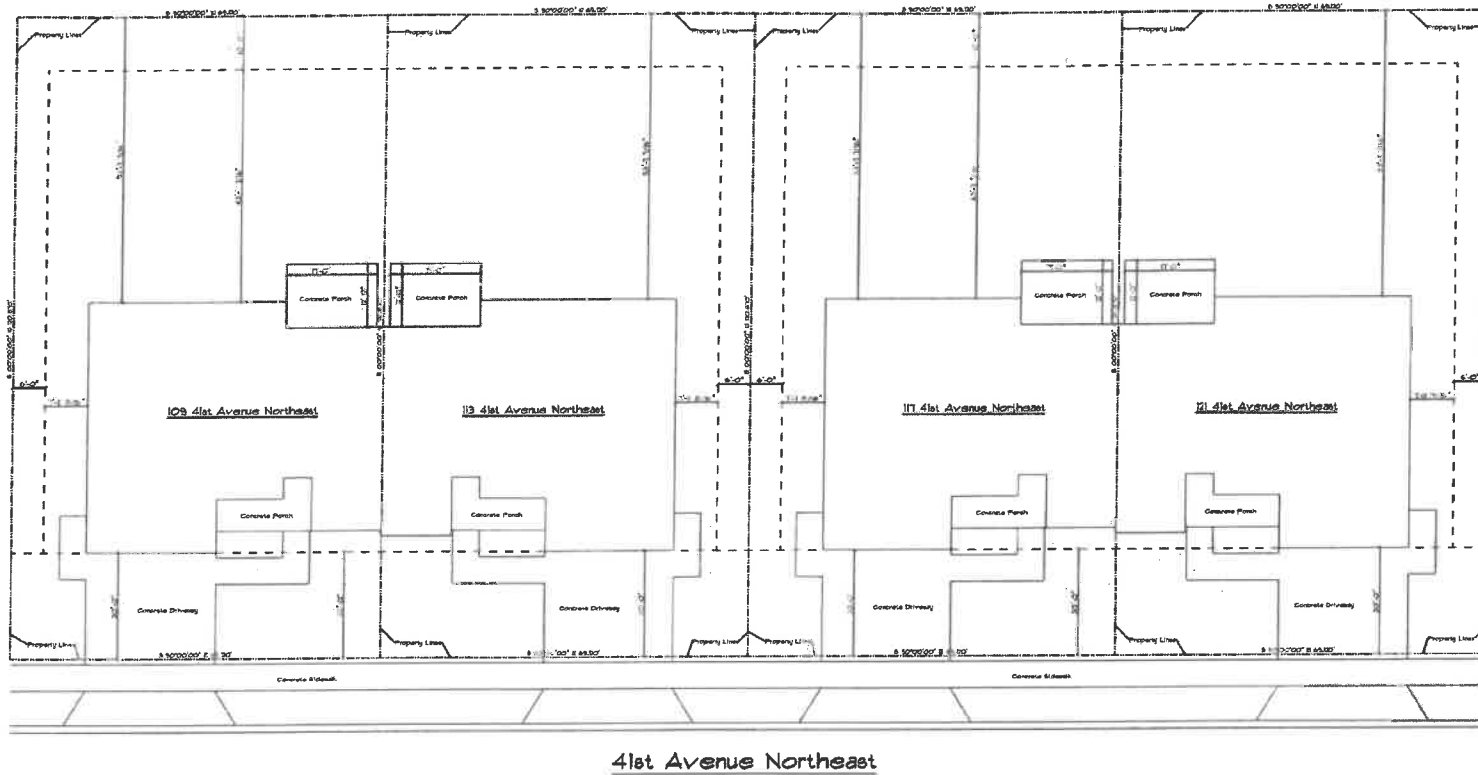

- Lot size range from 7500 to 11300 square feet
- Minimum lot width: 61 feet
- Max building height of principal building: 35 feet
- Max building height of accessory detached buildings: 24 feet, but may not be higher than principal building
- Front yard setback: 20 feet
- Side yard setback: Principal building: 6 feet on detached side, 0 feet on attached side
- Side yard setback: Accessory buildings: 2 feet 4 meet building code
- Rear yard setback: 10 feet
- Maximum lot coverage of principal and accessory buildings: Corner lots: 55% Other lots: 50%
- Lot proportion of newly created lots (Max depth to width): 2.5:1

