

## RESOLUTION 10020

A RESOLUTION BY THE CITY COMMISSION OF THE CITY OF GREAT FALLS, MONTANA, TO EXTEND THE BOUNDARIES OF SAID CITY TO INCLUDE TRACT 1 AND TRACT 3, CERTIFICATE OF SURVEY 4705 AND MARK 14R ALL LOCATED IN THE N1/2 NE1/4, SECTION 36, TOWNSHIP 21 NORTH, RANGE 3 EAST, P.M.M. CASCADE COUNTY, MONTANA, IN ACCORDANCE WITH THE PROVISION OF SECTION 7-2-4601, MONTANA CODE ANNOTATED; ALL AS SHOWN ON THE MAP ATTACHED HERETO MARKED ATTACHMENT "A" AND BY THIS REFERENCE MADE A PART HEREOF.

\* \* \* \* \*

WHEREAS, the City of Great Falls is a city incorporated under the laws of the State of Montana, and having a population of more than ten thousand (10,000) is a city of the first class; and,

WHEREAS, there is contiguous to said City, but without the boundaries thereof, certain tracts or parcels of land situated in the County of Cascade, State of Montana, and described as follows:

Tract 1 and Tract 3, Certificate of Survey 4705 and Mark 14 R all located in the N1/2 NE1/4, Section 36, Township 21 North, Range 3 East, P.M.M. Cascade County, Montana, and containing  $\pm 1.82$  acres,

all as shown on the map attached hereto marked Attachment "A" and by this reference made a part hereof; and,

WHEREAS, Section 7-2-4601, Montana Code Annotated, provides that whenever the owners of real property contiguous to any incorporated city of the first class petition to have said property made a part of the municipal corporation, such lands may be

embraced within the corporate limits thereof and the boundaries of such city of the first class extended so as to include the same; and,

WHEREAS, the owner of Tract 1 and Tract 3, Certificate of Survey 4705 has submitted a petition to have said tracts annexed into the City of Great Falls; and,

WHEREAS, Section 7-2-4401, Montana Code Annotated, provides that whenever any land contiguous to a municipality is owned by an agency, such land may be incorporated and included in the municipality to which it is contiguous and may be annexed thereto and made a part thereof; and,

WHEREAS, the City of Great Falls, owner of said Mark 14R, which is contiguous to said municipality, is requesting said Mark14 be annexed into the City of Great Falls.

NOW, THEREFORE, the City Commission finds that it is to the best interest of the City of Great Falls and its inhabitants to proceed with the incorporation of said territory into the City of Great Falls; and,

WHEREAS, all of the proceedings herein have been conducted in strict compliance with and in conformity to the law and constitution of the State of Montana, and all conditions, acts, and things required to be done precedent to and in the passage and adoption of this resolution have been properly and legally done, and performed;

NOW, THEREFORE, BE IT RESOLVED BY THE COMMISSION OF THE CITY OF GREAT FALLS, MONTANA:

That the boundaries of the City of Great Falls, Montana, be and the same are hereby extended so as to embrace and include within the corporate limits of said city all of the land hereinabove described, included as: "TRACT 1 AND TRACT 3, CERTIFICATE OF SURVEY 4705 AND MARK 14R ALL LOCATED IN THE N1/2 NE1/4, SECTION 36, TOWNSHIP 21 NORTH, RANGE 3 EAST, P.M.M. CASCADE COUNTY, MONTANA."

BE IT FURTHER RESOLVED BY THE COMMISSION OF THE CITY OF GREAT FALLS, MONTANA:

That the Cascade County Clerk and Recorder is hereby authorized and directed to change the appropriate district boundaries of the City of Great Falls, Montana, to include said tract of land; and,

That this Resolution shall become effective from and after the date of the filing of said document in the office of the Cascade County Clerk and Recorder.

PASSED AND ADOPTED by the City Commission of the City of Great Falls,  
Montana, on this 1st day of October, 2013.

---

Michael J. Winters, Mayor

ATTEST:

---

Lisa Kunz, City Clerk

(SEAL OF CITY)

APPROVED FOR LEGAL CONTENT:

---

Sara R. Sexe, City Attorney

Resolution 10020  
Attachment A

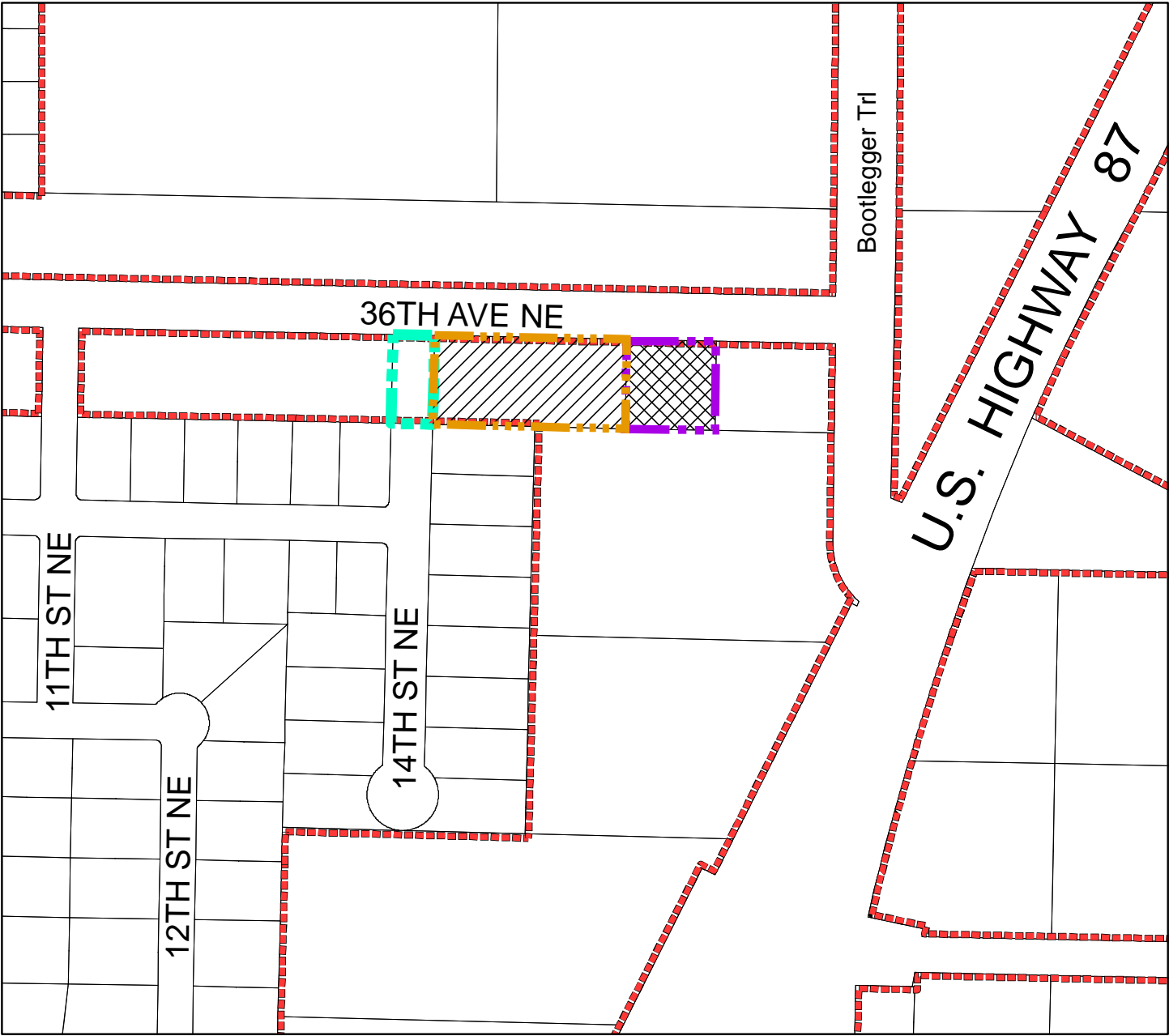

- City Limits
- Tract 3 COS 4705 (14th St NE)
- Tract 1 COS 4705 (Skyline Heights Apts)
- Mark 14 R (City Water Tower)
- Tracts of Land
- Right of Way



Skyline Heights Apartments