

City of Great Falls – Flowchart for the Enforcement Response Plan to the Industrial Pretreatment Program

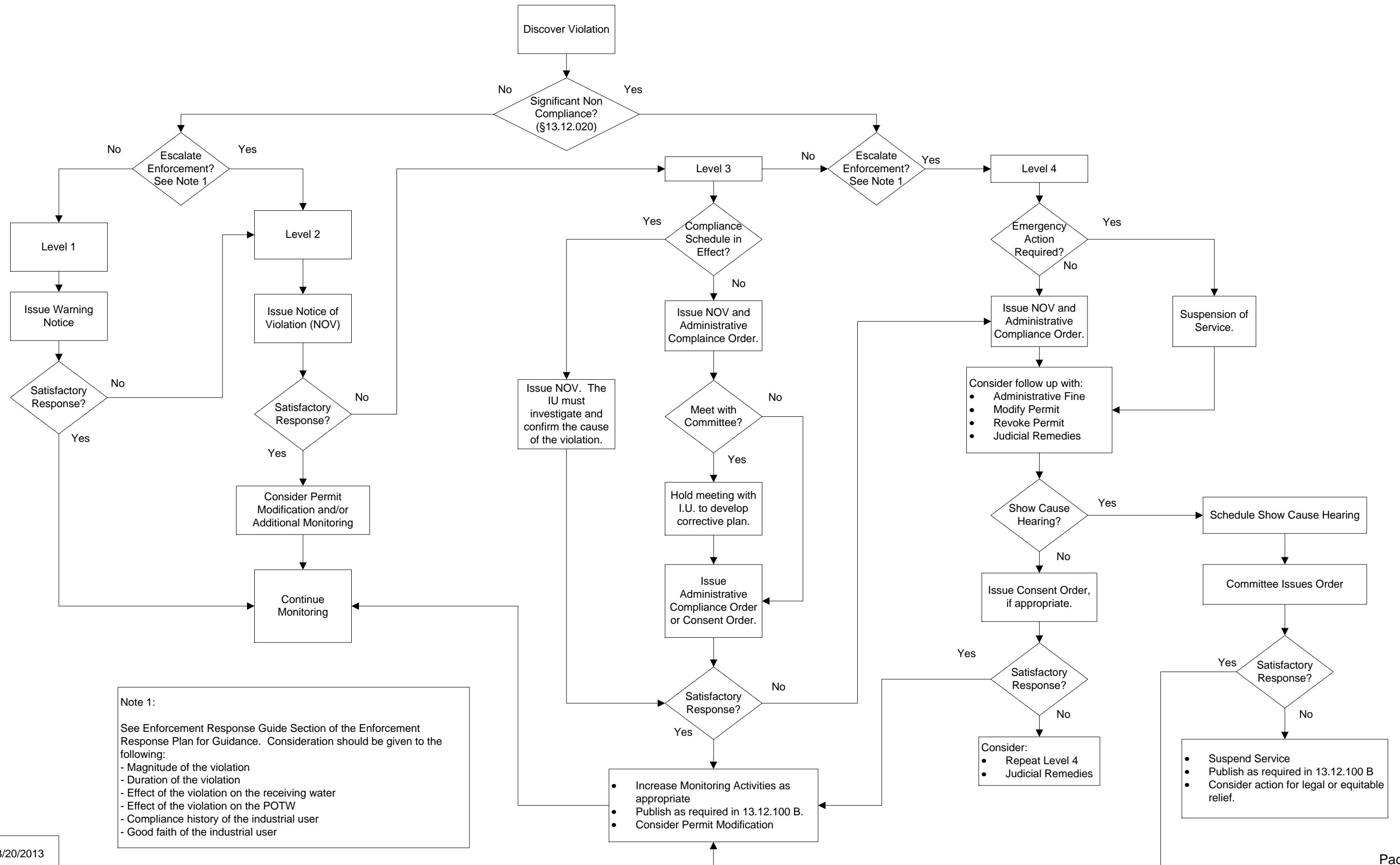

Note 1:
 See Enforcement Response Guide Section of the Enforcement Response Plan for Guidance. Consideration should be given to the following:
 - Magnitude of the violation
 - Duration of the violation
 - Effect of the violation on the receiving water
 - Effect of the violation on the POTW
 - Compliance history of the industrial user
 - Good faith of the industrial user

Modified 3/20/2013